HATFIELD AND COMPANY

Measurement & Instrumentation Products



Hatfield and Company is a distributor and manufacturer's representative of leading technical products and solutions that help our customers improve efficiency and quality, and save money.

We specialize in solutions for Filtration, Instrumentation, Valves, Safety, Steam/Heating Products, Loading/Access and Other Piping Related Products. We consider our customers to be our partners and we are committed to being fair, ethical, and honest.

A+ Corporation*

- Gas Samplers
- Genie® Probes– Membrane & Direct Drive
- Genie® Regulators – Probe & Pressure
- Humidisorb
- Kozy Insulators
- Membrane Separators

* Sold in TX, IL, N LA, TN, N MS and N AL





Anderson Greenwood Instrumentation*

- Flow and Level Manifolds
- Gauge Valves
- Hand Valves
- Keyblok Manifolds and Monoflange
- Primary Isolation Gauge Root Valves
- Pressure Manifolds

* Sold in TX, IL



King Instrument

- Acrylic, Polysulfone & PVC Flow Meters
- Glass Flow Meters
- Stainless Steel Flow Meters



Phymetrix

Dew Point Analyzers /Moisture Analyzers:

- Hand held, bench top, fixed & samplers
- Moisture/Dew Point
- Quick Calibrations
- State of the art





Tescom

- Precision Gas & Liquid Pressure Regulators
- Vaporizing Regulators
- Heated Regulators
- Metering Valves

* Sold in TX, OK, AR, TN, N LA and N FL



Azbil

- Pressure Transmitters (Bi-Lingual)
- Temperature Transmitters
- Flow Meters (Mag, Vortex, Cone, Ultrasonic)





Drexelbrook*



- Extensive Continuous and Point Level Technologies
- Liquids, Slurries, Bulk solids
- Single & Dual Phase Liquids
- Contact & Non-contact Solutions
- Superior Products in Coating Applications RF Admittance/Capacitance, Guided Wave Radar, Open Air Radar, Ultrasonic, Vibration, Magnetostrictive
- Reliability Unmatched in the Most Challenging Applications



* Sold in TX, OK, LA, AR

Pathway Control Products*




- Electric level control switches
- Pneumatic level controls
- Manual override models for field testing
- Flow switches for electric or pneumatic applications
- Horizontal or vertical control orientations
- 316 SS construction for corrosion resistance
- No internal seal on most models to eliminate process fluid leakage
- Few moving parts for reduced maintenance

* Sold in TX, OK, LA, AR, IL

Tek-Trol



- **Flow Meters:** Coriolis, Ultrasonic Clamp-On, Vortex, Electromagnetic Thermal Mass, Differential Pressure Proof Temperature Transmitter



- **Pressure Transmitters:** Gauge/Absolute Pressure, Differential Pressure, Multivariable Transmitter



- **Level Measurement:** Guided Wave Radar, Radar Level Transmitter Pressure-Based, Submersible.



- **Indicators/Controllers:** Explosion Proof, Indicator/Rate/Totalizer, Flow Computer



- **Solutions:** Tek-Dpro, Steam Quality Meter, TekValSys ProMet

Reotemp



- Bimetal Thermometers
- Pressure Gauges
- Dry or liquid filled
- Diaphragm seals
- Thermocouples & RTD's
- Dual Mode Thermometers
- Custom Logos available

Barksdale Pressure/Temperature Switches & Transmitters*



- Switches from vacuum to 3000 PSI WP, N4-N7&9
- Piston, Diaphragm or Bourdon Tube models
- Transducers from 0-10,000 PSI, N4-N7&9
- 0-5 or 1-10 VDC or 4-20mA outputs
- Solid State, Bulb & Capillary, Bi-Metallic

* Sold in TX, OK, LA, AR, IL

GEMS



- Liquid Level Sensors
- Flow Switches
- Pressure Switches & Transmitters
- Solenoid Valves

Mako/Superlok

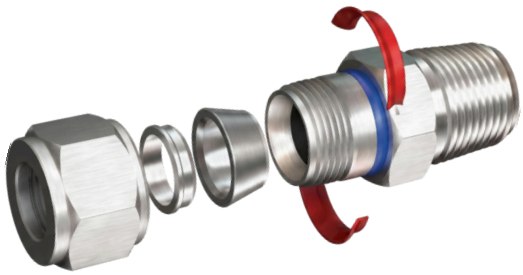

- Compression Tube Fittings
- Superlok® Quick Connect
- Threaded Instrument Fittings
- Valves: Ball, Check, Plug, Needle, Relief, Manifold, Block & Bleed

ITT Neo-Dyn*

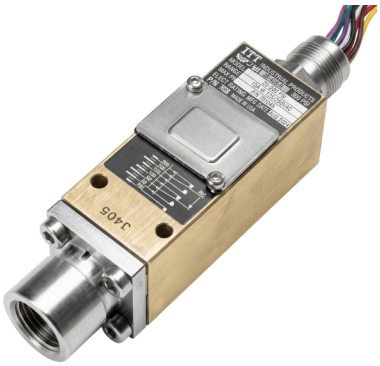

- Pressure & Temperature switches
- Belleville Disk Technology
- Snap acting, repeatable, reliable
- Low pressure, High pressure, Vacuum
- Field adjustable & Factory set

* Sold in TX, OK

Crysound

Master USA Stocking Distributor

- Acoustic Imaging Camera
- Leak Detection
- Detect Partial Discharge and Mechanical Faults



Gas Detection

- Portable Multi-Gas Monitors
- Fixed Multi-Loop Controllers
- Gas Transmitters (wireless option)
- Fixed Solutions & Calibration Equipment



Malema

- Flow Meters, Controllers & Adjustable Switches
- Pressure Sensors



Rhino

Custom Built to Order Measurement Solutions

- Long-Lasting Industrial pH Sensors
- ORP Sensors
- Ion Selective (ISE) Sensors
- Conductivity (EC) Sensors and Dissolved Oxygen (DO) Sensors for use with mating Field Instrumentation
- Controllers & Transmitters
- Specializing in Difficult & Severe Service Process Control
- Measurements & Continuous Monitoring Applications

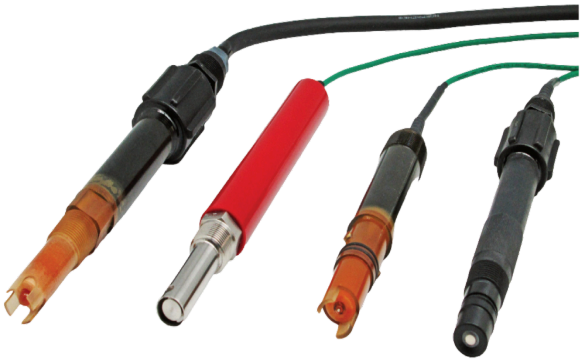

HATFIELD AND COMPANY

November 2026

ALABAMA
205-620-4000

AMARILLO
806-358-7686

AUSTIN
512-918-9663

BEAUMONT
409-866-6467

CHICAGO
708-352-5732

CLUTE/FREEPORT
979-265-9327

COLORADO
303-680-0779

CORPUS CHRISTI
361-853-5200

DALLAS (ROCKWALL)
972-285-0115

EAST TEXAS
800-879-9191

GONZALES
225-644-1331

HOUSTON
281-893-8870

LITTLE ROCK
501-614-9699

ODESSA
432-337-4737

OKLAHOMA CITY
405-621-5891

PENNSYLVANIA
814-797-0021

TENNESSEE
615-387-9180

TULSA
918-838-9987

CORPORATE HEADQUARTERS
2475 Discovery Blvd
Rockwall, TX 75032
972-288-7625



www.hatfieldandcompany.com